

# A CHILD IS BORN

**E♭ BARITONE SAXOPHONE**

Music by THAD JONES  
Arranged by JOHN DENTON

82 83 84 85 86

87 88 89 90 91 92 93 94

95 96 97 98 99 107 108

SOLI

8

mf

109 110 111 112 113 114 115

cresc.

116 117 118 119 120

rit.

3

f

(119) SLIGHTLY SLOWER, BROADLY

121 122 123 124 125 126 127 128

129 130 131 132 133 134 135 136

mf

(135)

137 138 139 140 141 142 143

144 145 146 147 148 149 150 151 152

153 157 158 159 160 161 162

4

mf

rit.

# A BIG BAND CHRISTMAS II

**E♭ BARITONE SAXOPHONE**

Arranged by Carl Strommen

**"Here Comes Santa Claus"**

Words and Music by GENE AUTRY and OAKLY HALDEMAN

"2" FEEL

**(17) IN "4"**

**(33) IN "2"**

**"Santa Claus is Coming to Town"**

Words by HAVEN GILLESPIE  
Music by J. FRED COOTS

**"HERE COMES SANTA CLAUS"**  
© 1947 (Renewed 1975) WESTERN MUSIC PUBLISHING CO.  
**"SANTA CLAUS IS COMING TO TOWN"**  
© 1934 (Renewed 1962) EMI FEIST CATALOG INC. Rights for the Extended Renewal Term in the United States  
Controlled by HAVEN GILLESPIE MUSIC and EMI FEIST CATALOG INC.  
**"HAVE YOURSELF A MERRY LITTLE CHRISTMAS"**  
© 1943 (Renewed 1971) METRO-GOLDWYN-MAYER INC. © 1944 (Renewed 1972) EMI FEIST CATALOG INC.  
All Rights Controlled by EMI FEIST CATALOG INC. (Publishing) and WARNER BROS. PUBLICATIONS U.S. INC. (Print)  
**"AULD LANG SYNE"**  
© 2000 BELWIN-MILLS PUBLISHING CORP. (ASCAP)  
All Rights Administered by WARNER BROS. PUBLICATIONS U.S. INC.  
**"BIG BAND CHRISTMAS"**  
This Arrangement © 2000 WESTERN MUSIC PUBLISHING CO., HAVEN GILLESPIE MUSIC,  
EMI FEIST CATALOG INC. and BELWIN-MILLS PUBLISHING CORP.

47 48 49-56 57 58

**63** SLOWLY

59 60 61 62

**"Have Yourself a Merry Little Christmas"**  
 Words and Music by HUGH MARTIN and RALPH BLANE

64 65 66-79 80 81 82

RIT.

BRIGHT

**87** "Auld Lang Syne"  
Traditional

**103**

83-86 87-101 102 104 105

106 107 108 109 110 111

112 113 114 115 116

117 118 119 120

# In The Bleak Midwinter

E♭ Baritone Sax

arranged by Kris Berg

STATELY CHORALE ♩ = 69

1 *mp* 2 3 4 5 6

(7) BOSSA NOVA ♩ = 138

7 8 9 10 11 12 *f*

13 14 15 16 23 31 *mf*

32 33 34 35 36 *f*

37 38 39 40 41 42 *fp* *mf*

43 44 45 *mp* 46 *CRESC.* 47

48 49 50 51 52 *f* *fp*

(53) OPEN FOR SOLOS

53 54 57 58 61 *mp* 62 63

64 65 66 67 68 *mf* END SOLO

E♭ Baritone Sax - 2

In The Bleak Midwinter

69 *f* 70 71 72 73 74 75 76 77 78 79 80 81 82 *f* 83 84 85 86 87 88 89 *fp* 90 91 *mf* 92 93 94 95 96 97 98 99 100 101 102 103 104 105 106 107 108 109 110 111 112 113

MOLTO RIT.

# A CHARLIE BROWN CHRISTMAS

(A medley including: Linus And Lucy • O Tannenbaum • Skating • Christmas Time Is Here)

TRITONE SAX

Arranged by PAUL MURTHA

"LINUS AND LUCY"  
(LIGHT ROCK) (5) (PLAY 2ND TIME ONLY)

1. 2. (16) DIM. 25

"O TANNENBAUM"  
(28) (SWING) (3/4 = 3/8)

26 27 28 29 30 31 32 33 34 35 36 37 38 39 40 41 42 43 44 45

LINUS AND LUCY  
By VINCE GUARALDI  
Copyright © 1965 LEE MENDELSON FILM PRODUCTIONS, INC.  
Copyright Renewed  
This arrangement Copyright © 2004 LEE MENDELSON FILM PRODUCTIONS, INC.  
International Copyright Secured All Rights Reserved

SKATING  
By VINCE GUARALDI  
Copyright © 1966 LEE MENDELSON FILM PRODUCTIONS, INC.  
Copyright Renewed  
This arrangement Copyright © 2004 LEE MENDELSON FILM PRODUCTIONS, INC.  
International Copyright Secured All Rights Reserved

O TANNENBAUM  
Traditional Arranged by VINCE GUARALDI

CHRISTMAS TIME IS HERE  
Words by IFF MENDELSON

DAKITUNE SAX SKATING

(49)

(JAZZ WALTZ)

(53)

"CHRISTMAS TIME IS HERE" FREELY

(PLAY 2ND TIME ONLY)

(PLAY BOTH TIMES)

# Frosty The Snow Man

BARITONE SAX

Words and Music by  
**STEVE NELSON and JACK ROLLINS**  
Arranged by **MICHAEL SWEENEY**

UNISON PATTERNS

**A**  
MEDIUM SWING (♩ = ♪♪)

MEDIUM SWING

08721405

# GOOD KING WENCESLAS

**E♭ BARITONE SAXOPHONE**

Traditional  
Arranged by Mike Collins-Dowden

SWING ♩ = 115

4

5 SOLI

Sold to Michael Uhrich by J. W Pepper & Son, Inc.

# HAVE YOURSELF A MERRY LITTLE CHRISTMAS

**E♭ BARITONE SAXOPHONE**

**SWING** ♩ = 74 (or less)

Words and Music by HUGH MARTIN  
and RALPH BLANE  
Arranged by ALAN BAYLOCK

# HOT CHOCOLATE

BARITONE SAX

Words and Music by  
GLEN BALLARD and ALAN SILVESTRI  
Arranged by JOHN BERRY

**(FAST SWING)** (♩ =  $\overset{\frown}{\underset{\frown}{\text{♩}}}$ )

1 **f** 2 3 4 5

6 7 9 **mf** 10 11 12

13 14 15 17 **mf** 18 19

20 21 22 23 24 25 **f** 26

27 28 29 30 31 **ff** 32

33 34 35 36 39 40 **f** 41

42 43 44 45 46 47

48 49 50 51 52 53

54 55 56 **ff** 57 **f** 58 59 60 **ff** 61

Copyright © 2004 UNIVERSAL MUSIC CORP., AEROSTATION CORPORATION, WARNER OLIVE MUSIC LLC and JOBANALA MUSIC  
This arrangement © 2005 UNIVERSAL MUSIC CORP., AEROSTATION CORPORATION, WARNER OLIVE MUSIC LLC and JOBANALA MUSIC  
All Rights for AEROSTATION CORPORATION Controlled and Administered by UNIVERSAL MUSIC CORP.

BARITONE SAX

64

70

(PLAY BOTH TIMES)

78

(PLAY 2ND TIME ONLY)

87

(PLAY BOTH TIMES)

96

(PLAY BOTH TIMES)

104

110

116

As Performed by Gordon Goodwin's Big Phat Band

# I HEARD THE BELLS ON CHRISTMAS DAY

**E♭ BARITONE SAXOPHONE**

Words by Henry Wadsworth Longfellow  
(Adapted by Johnny Marks)  
Music by Johnny Marks  
Arranged by Gordon Goodwin

MEDIUM SLOW SWING ♩ = 120

43705

© 1956 (Renewed) ST. NICHOLAS MUSIC, INC.  
This Arrangement © 2015 ST. NICHOLAS MUSIC, INC.  
All Rights Reserved including Public Performance Used by Permission

  
Purchase a full-length  
performance recording!

48 49 50 51 52

53 54 55 56

(57)

58 59 60 61

OPTIONAL SOLO

62 63 64 65

66 67 68 69

70 71 72

74 75 76 77 78

79 80 81 82 83 84 85

84 85 86 87 88

(89)

89 90 91 92

Chord progression: G6/9, Bb9, A9, D13(b9), B7(#9), E13, Bbm9 Eb9 Bm9 E13

Measure 97 circled in a box.

Measure 113 circled in a box.

Sold to Michael Uhrich by J. W Pepper & Son, Inc.

# NUTCRACKER ROCK

E♭ BARITONE SAXOPHONE

By TCHAIKOWSKY  
Arranged by MIKE SMUKAL

Rock/MARCH ♩ = 116

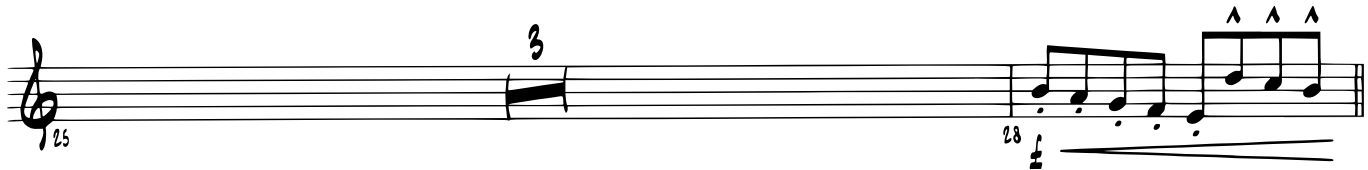
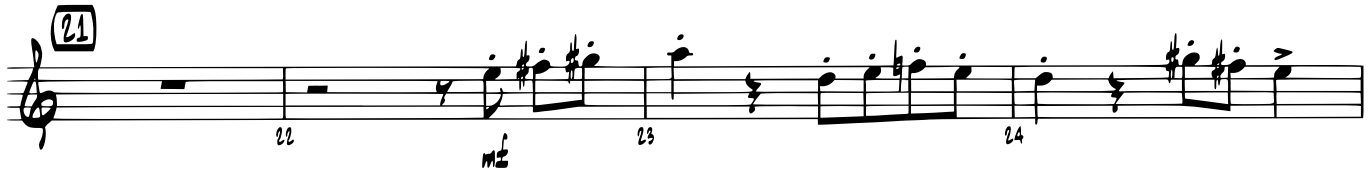
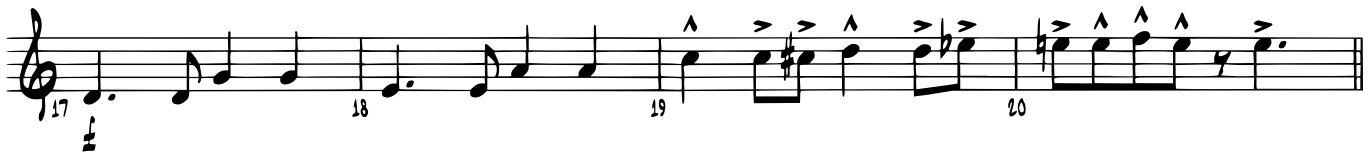
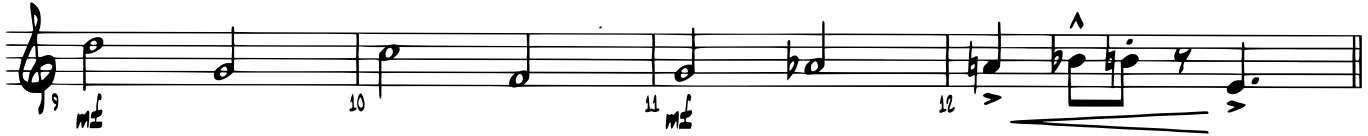

© 2006 Alfred Publishing Co., Inc.  
All Rights Reserved

To purchase a full-length recording of this piece, go to [alfred.com/downloads](http://alfred.com/downloads)

BARITONE SAX

NUTCRACKER ROCK

33 *mf* 34 35 36

37 38 39 40

41 *mf* 42 43 44

45 46 47 48

49 *ff* 50 51 52

53 *mf* 54 55 *mf* 56

57 *ff* 58 59 60

61 *mf* 62 63 64 *ff*

BARI SAX

# SUGARPLUM ROCK FROM THE NUTCRACKER SUITE

ARRANGED BY PAUL CLARK

052-3928-00

**ROCK**

3

11

19

27

39 OPEN FOR SOLOS - BACKGROUNDS ON CUE  
EMI

# THE FIRST NOEL

BARITONE SAX

Arranged by PETER BLAIR

**SLOWLY** 5 6 5 4

1-5 6-10 11-14 15 p

16 17 18 19 **f** 20 (d.) 21 **f** 22 23 **f** **LIGHT ROCK**

24-26 27 **BIT.** 28 29 30 (o) 31 32 33

34 35 36 **mf** 37

38 39 40 **f** 41

42 43 **CRESC** 44 45

46 47 **BUILD** 48 49 **CRESC. RALL.**

50 **ff** 51-52 53 **pp** 54 55

325-06010

Sold to Michael Uhrich by J. W Pepper & Son, Inc.

# THIS CHRISTMAS

BARITONE SAX

Words and Music by  
DONNY HATHAWAY and NADINE MCKINNOR  
Arranged by JOHN BERRY

**(MODERATE ROCK)**

Copyright © 1970 by BMG Songs, Kuumba Music Publishing and Crystal Raisin Music  
Copyright Renewed

This arrangement Copyright © 2007 by BMG Songs, Kuumba Music Publishing and Crystal Raisin Music  
All Rights for Kuumba Music Publishing Administered by BMG Songs

# BARITONE SAX

38

8  
38-45

46

51

59

67