

A CHILD IS BORN

1ST B♭ TRUMPET

Music by THAD JONES
Arranged by JOHN DENTON

A BIG BAND CHRISTMAS II

Arranged by Carl Strommen

1st B^b TRUMPET

"2" FEEL "Here Comes Santa Claus"
Words and Music by GENE AUTRY and OAKLY HALDEMAN

33 IN "2" "Santa Claus is Coming to Town"
Words by HAVEN GILLESPIE Music by J. FRED COOTS

"HERE COMES SANTA CLAUS"
© 1947 (Renewed 1975) WESTERN MUSIC PUBLISHING CO.
"SANTA CLAUS IS COMING TO TOWN"
© 1934 (Renewed 1962) EMI FEIST CATALOG INC. Rights for the Extended Renewal Term in the United States
Controlled by HAVEN GILLESPIE MUSIC and EMI FEIST CATALOG INC.
"HAVE YOURSELF A MERRY LITTLE CHRISTMAS"
© 1943 (Renewed 1971) METRO-GOLDWYN-MAYER INC. © 1944 (Renewed 1972) EMI FEIST CATALOG INC.
All Rights Controlled by EMI FEIST CATALOG INC. (Publishing) and WARNER BROS. PUBLICATIONS U.S. INC. (Print)
"AULD LANG SYNE"
© 2000 BELWIN-MILLS PUBLISHING CORP. (ASCAP)
All Rights Administered by WARNER BROS. PUBLICATIONS U.S. INC.
"BIG BAND CHRISTMAS"
This Arrangement © 2000 WESTERN MUSIC PUBLISHING CO., HAVEN GILLESPIE MUSIC.

63 SLOWLY

"Have Yourself a Merry Little Christmas"
 Words and Music by HUGH MARTIN and RALPH BLANE

BRIGHT

87 "Auld Lang Syne"
Traditional

103

In The Bleak Midwinter

1st B♭ Trumpet

arranged by Kris Berg

STately CHORALE ♩ = 69

1 *mp* 2 3 4 5 6

7 8 9 10 11 12 *f*

13 14 15 16 21 22 *mp*

23 24 25 26 27 28

29 30 31 *mf* 32 33

34 35 36 37 38 *fp*

39 40 41 42 43 44 *mf*

45 46 47 48 49 50 *f*

51 52 53 *fp* 54 57 58

60 61 62 63 64 *mf*

(17) BOSSA NOVA ♩ = 138

(15) 5

(23) OPEN FOR SOLOS
PLAY 1ST X ONLY

*E*Mi⁹ 3 *D*Mi⁹ 2

PLAY 2ND X ONLY *E*Mi⁹

1st B♭ Trumpet - 2

In The Bleak Midwinter

FMA⁹ END SOLO

65 66 67 68 *f*

69 70 71 72

73 74 75 76

77 78 79 80 **2**

82 *f* 83 84 85 86

87 *f* 88 *fp* 89 90 *mf* 91

92 93 94 95 96

97 98 99 100 101 102

103 104 105 106 107

108 **TO HARMON MUTE** 109 **MOLTO RIT.** 110 111 112 **HARMON MUTE** 113 *f*

A CHARLIE BROWN CHRISTMAS

(A medley including: Linus And Lucy • O Tannenbaum • Skating • Christmas Time Is Here)

Arranged by PAUL MURTHA

MPET 1

"LINUS AND LUCY"

(LIGHT ROCK)

5

PLAY 2ND TIME ONLY

IN STAND

1.

2. OPEN

16

23 DIM.

"O TANNENBAUM"

(28) (SWING) (IN STAND)

28

3

37

LINUS AND LUCY
By VINCE GUARALDI
Copyright © 1965 LEE MENDELSON FILM PRODUCTIONS, INC.
Copyright Renewed

This arrangement Copyright © 2004 LEE MENDELSON FILM PRODUCTIONS, INC.
International Copyright Secured All Rights Reserved

SKATING
By VINCE GUARALDI
Copyright © 1966 LEE MENDELSON FILM PRODUCTIONS, INC.
Copyright Renewed

This arrangement Copyright © 2004 LEE MENDELSON FILM PRODUCTIONS, INC.
International Copyright Secured All Rights Reserved

O TANNENBAUM
Traditional Arranged by VINCE GUARALDI

CHRISTMAS TIME IS HERE
Words by IFF MENDELSON

"SKATING"

(49) (JAZZ WALTZ)

(53)

"CHRISTMAS TIME IS HERE"
FREELY

RIT.

(104)
(IN STAND)

Frosty The Snow Man

TRUMPET 1

Words and Music by
STEVE NELSON and JACK ROLLINS
Arranged by MICHAEL SWEENEY

UNISON PATTERNS

(A) MEDIUM SWING (♩ = ♩♩)

(B)

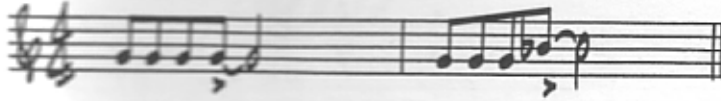

MEDIUM SWING

(S) SOLO OR SOLI

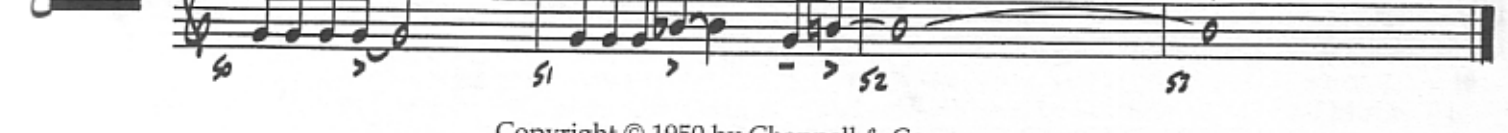
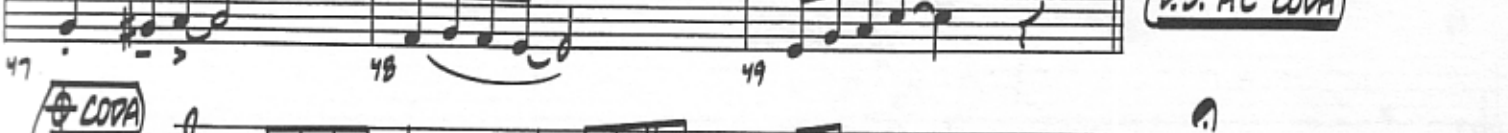
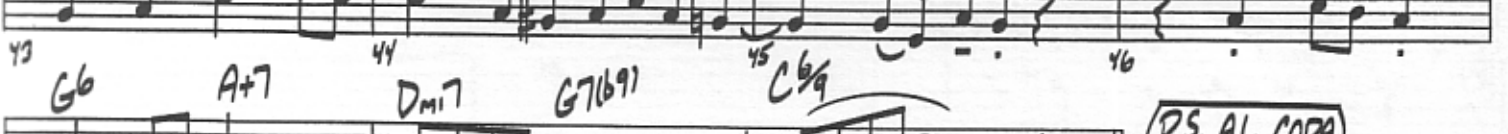
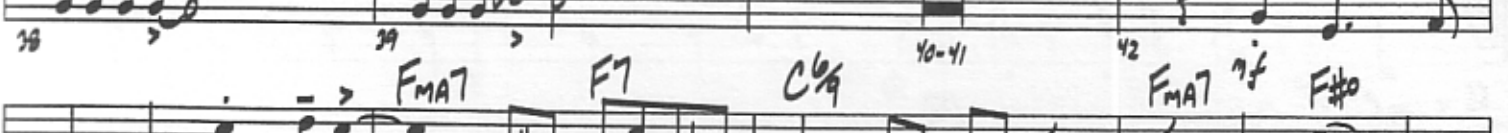
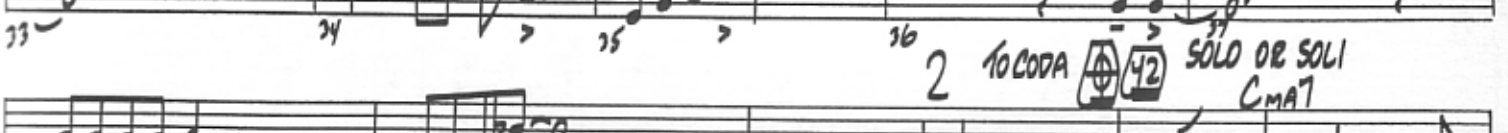
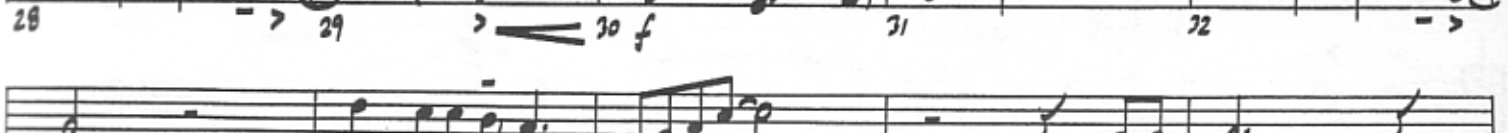
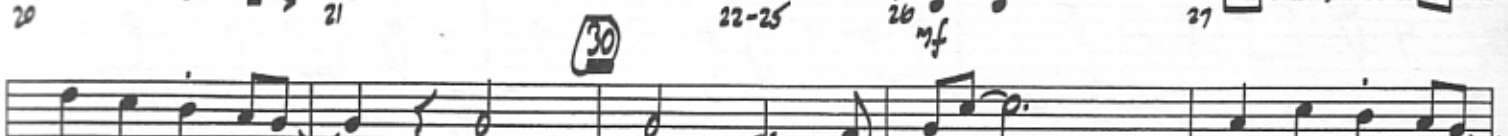
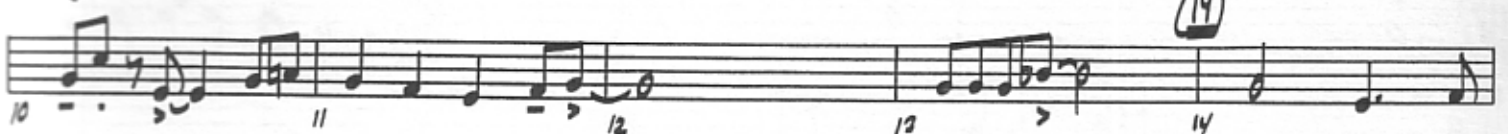

CODA

D.S. AL CODA

GOOD KING WENCESLAS

1ST B♭ TRUMPET

Traditional
Arranged by Mike Collins-Dowden

SWING ♩ = 115

1 4 3 8 9

10 12 17

18 19 20 21

(22)

23 24 25

26 27 28 29

(30)

31 32 33

HOT CHOCOLATE

TRUMPET 1

Words and Music by
GLEN BALLARD and ALAN SILVESTRI
Arranged by JOHN BERRY

(FAST SWING) (♩ = $\frac{3}{4}$)

1 2 3 4 5

6 7 9 10 11 12

13 14 15 16 17 18 19

20 21 22 23 24 25 26

27 28 29 30 31 32 33

34 35 36 40 41 42

43 44 45 46 47 48 49

50 51 52 53 54 55

56 57 58 60 61 62

Copyright © 2004 UNIVERSAL MUSIC CORP., AEROSTATION CORPORATION, WARNER OLIVE MUSIC LLC and JOBANALA MUSIC
This arrangement © 2005 UNIVERSAL MUSIC CORP., AEROSTATION CORPORATION, WARNER OLIVE MUSIC LLC and JOBANALA MUSIC
All Rights for AEROSTATION CORPORATION Controlled and Administered by UNIVERSAL MUSIC CORP.

TRUMPET 1

64

65 66 67 68

2

70

78 (PLAY 1ST TIME ONLY)

70 78 79 80 81

mf

82 83 84 85 86

1. 2.

87

87 88 89 90 91 92

mf

93 94 95 96 97 98

1. 2. 96

99 100 101 102 103 104 105

104

106 107 108 109 110 111

110

mf CRESC. POCO A POCO

112 113 114 115 116 117

116

ff

118 119 120 121 122 123

VOCAL:

HOT CHOC - LATE!

As Performed by Gordon Goodwin's Big Phat Band

I HEARD THE BELLS ON CHRISTMAS DAY

1ST B♭ TRUMPET

Words by Henry Wadsworth Longfellow
(Adapted by Johnny Marks)
Music by Johnny Marks
Arranged by Gordon Goodwin

MEDIUM SLOW SWING ♩ = 120

BUCKET MUTE

57

58 59 60 61 **ff**

10

73

15

89

62 72 88 **mf** **mf**

90 91 92 93 94 95

mf **mf**

97

98 99 100 101 **mf**

102

103

104

105

107

102 **mf** 103 104 105 107 **mf**

108

109

110

111

112

108 **mf** 109 110 111 112 **mf**

113

113 114 115 116 117 **mf**

120

121

122

123

124

120 121 122 123 124 **mf**

125

126

127

128

129

130

125 126 127 **ff** 128 129 130 **ff**

Sold to Michael Uhrich by J. W Pepper & Son, Inc.

NUTCRACKER ROCK

1ST B♭ TRUMPET

By TCHAIKOWSKY
Arranged by MIKE SMUKAL

ROCK/MARCH ♩ = 116

1ST TRUMPET

NUTCRACKER ROCK

29

37

w/ ALTO 1

49

TRUMPET 1

SUGARPLUM ROCK FROM THE NUTCRACKER SUITE

ARRANGED BY PAUL CLARK

ROCK

052-3928-00

4/4

2

3

4

mp

CRESC.

11

f

19

27

4

mp

CRESC.

ff

4

OPEN FOR SOLOS - BACKGROUNDS ON CUE

39 *Ami* 4 *f*

47 *f* *ff*

52 *f*

60

68 4 *mp* *CRESC.*

2 *Ca*

THE FIRST NOEL

TRUMPET 1

Arranged by PETER BLAIR

325-06010

THIS CHRISTMAS

TRUMPET 1

Words and Music by
DONNY HATHAWAY and **NADINE MCKINNOR**
Arranged by JOHN BERRY

(MODERATE ROCK)

Copyright © 1970 by BMG Songs, Kuumba Music Publishing and Crystal Raisin Music
Copyright Renewed

This arrangement Copyright © 2007 by BMG Songs, Kuumba Music Publishing and Crystal Raisin Music

All Rights for Kuumba Music Publishing Administered by BMG Songs

International Copyright Secured All Rights Reserved

TRUMPET 1

31 32 33 34 35

2 (38) 7

36-37 38-44 45

(46)

46 47 48 49

(51) 4

50 51-54 55 56 57

(59)

58 59 60 61 62

(67)

63 64 65 66 67

68 69 70 71