

A CHILD IS BORN

3RD TROMBONE

Music by THAD JONES
Arranged by JOHN DENTON

RUBATO

1 *mf* 2 **ACCEL. & CRESC.** 3 **RIT.** 4 *ff* 5 *mf* 6 **A TEMPO ACCEL.** 7 **RIT.**

8 **MODERATE JAZZ WALTZ** 9 17 25 *mf* 26 27 28

29 30 31 32 *mf* 33 34 35

36 37 38 39 40 41 42

43 44 45 46 *mf* 47 48 49

50 51 52 53 54 55 56

57 58 59 60 61 62 **63**

64 71 *mf* 72 73 74 75 *mf* 76

77 78 79 **CRESC.** 80 81 82

83

84 85 86 87 88

89 90 91 92 93 94

99 **12**

95 96 97 98

111 *mf* 112 *cresc.* 113 114 115 116

119 SLIGHTLY SLOWER, BROADLY

117 118 *rit.* 119 120 121 122

123 124 125 126 127 128

129 130 131 132 133 134

135 **3**

136 137 138 139 *mf* 140 141 142

10

143 *mf* 144 145 146 147 148 149 150 151 152 153 154 155 156 157 *mf*

158 159 160 161 *rit.* 162 *mf*

A BIG BAND CHRISTMAS II

320 TROMBONE

Arranged by Carl Strommen

"2" FEEL "Here Comes Santa Claus"
Words and Music by GENE AUTRY and OAKLY HALDEMAN

33 IN "2" "Santa Claus is Coming to Town"
Words by HAVEN GILLESPIE
Music by J. FRED COOTS

© 1947 (Renewed 1975) WESTERN MUSIC PUBLISHING CO.
"SANTA CLAUS IS COMING TO TOWN"
 © 1934 (Renewed 1982) EMI FEIST CATALOG INC. Rights for the Extended Renewal Term in the United States
 Controlled by HAVEN GILLESPIE MUSIC and EMI FEIST CATALOG INC.
"HAVE YOURSELF A MERRY LITTLE CHRISTMAS"
 © 1943 (Renewed 1971) METRO-GOLDWYN-MAYER INC. © 1944 (Renewed 1972) EMI FEIST CATALOG INC.
 All Rights Controlled by EMI FEIST CATALOG INC. (Publishing) and WARNER BROS. PUBLICATIONS U.S. INC. (Print)
"AULD LANG SYNE"
 © 2000 BELWIN-MILLS PUBLISHING CORP. (ASCAP)
 All Rights Administered by WARNER BROS. PUBLICATIONS U.S. INC.
"BIG BAND CHRISTMAS"
 This Arrangement © 2000 WESTERN MUSIC PUBLISHING CO., HAVEN GILLESPIE MUSIC,

"Have Yourself a Merry Little Christmas"
Words and Music by HUGH MARTIN and RALPH BLANE

63 SLOWLY

BRIGHT

87 "Auld Lang Syne"
Traditional

103

Sold to Michael Uhrich by J. W Pepper & Son, Inc.

KENDOR PRESENTS

In The Bleak Midwinter

3rd Trombone

arranged by Kris Berg

STATELY CHORALE ♩ = 69

(7) BOSSA NOVA ♩ = 138

(53) OPEN FOR SOLOS

PLAY 1ST X ONLY

PLAY 2ND X ONLY

COPYRIGHT © 2020 BY ALMITRA MUSIC CO., INC. (ASCAP) - USED BY PERMISSION
ALL RIGHTS RESERVED - INTERNATIONAL COPYRIGHT SECURED - MADE IN U.S.A.
SOLE SELLING AGENT: KENDOR MUSIC, INC., DELEVAN NY 14042 U.S.A.

3rd Trombone - 2

In The Bleak Midwinter

58 Dm^9 59 60 61 62 63

64 Ebm^9 *mf* 65 66 67 68 **END SOLO**

69 *f* 70 71 72 73

74 75 76 77

78 79 80 81 *f* 82 83

84 85 86 87 88 89 *fp*

90 *mf* 91 92 93 94 95

96 97 98 99 100 101

102 103 104 105 106

107 108 109 110 111 112 113 **MOLTO RIT.**

A CHARLIE BROWN CHRISTMAS

(A medley including: Linus And Lucy • O Tannenbaum • Skating • Christmas Time Is Here)

Arranged by PAUL MURTHA

MBONE 3

"LINUS AND LUCY"

(LIGHT ROCK)

(PLAY 2ND TIME ONLY)

"O TANNENBAUM"

(28) (SWING) (IN STAND)

(37)

LINUS AND LUCY
By VINCE GUARALDI
Copyright © 1965 LEE MENDELSON FILM PRODUCTIONS, INC.
Copyright Renewed

This arrangement Copyright © 2004 LEE MENDELSON FILM PRODUCTIONS, INC.
International Copyright Secured All Rights Reserved

SKATING
By VINCE GUARALDI
Copyright © 1966 LEE MENDELSON FILM PRODUCTIONS, INC.
Copyright Renewed

This arrangement Copyright © 2004 LEE MENDELSON FILM PRODUCTIONS, INC.
International Copyright Secured All Rights Reserved

O TANNENBAUM
Traditional
Arranged by VINCE GUARALDI

CHRISTMAS TIME IS HERE
Words by IFF MENDELSON

"SKATING TROMBONE 3"

(JAZZ WALTZ)

OPEN (49)

48 *mf* 49 *mf* 50 51 52

(53) (PLAY 2ND TIME ONLY) (PLAY BOTH TIMES)

53 *mf* 54 55 56 57 *mf* 58 59 60 *mf*

(PLAY 2ND TIME ONLY)

61 *mf* 62 63 64 65 *mf* 66 67 68 *mf*

(73)

69 *mf* 70 71 72 *mf* 73 74 *f* 75 76

(81)

77 *mf* 78 *f* 79 80 81 85 *mf* 86

(91) (BALLAD) "CHRISTMAS TIME IS HERE" FREELY

87 88 89 RIT. 90 91 95

(IN STAND)

99 *mf* 100 101 102 103 104 *mf* 105

(112)

106 107 108 111 *mf* 112 *f* 113 114 115

(119) (IN STAND)

116 *mf* 117 118 119 120 122 RIT. 123 *mf* 124

Frosty The Snow Man

TROMBONE 3

Words and Music by
STEVE NELSON and JACK ROLLINS
 Arranged by **MICHAEL SWEENEY**

UNISON PATTERNS

A MEDIUM SWING (♩ = ♪♪)

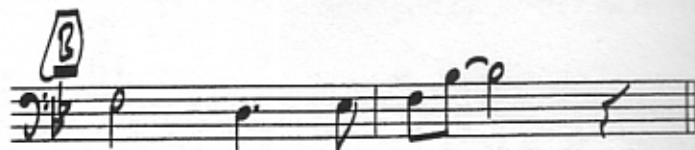
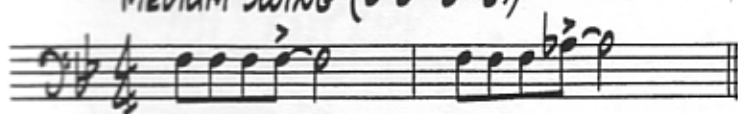

MEDIUM SWING

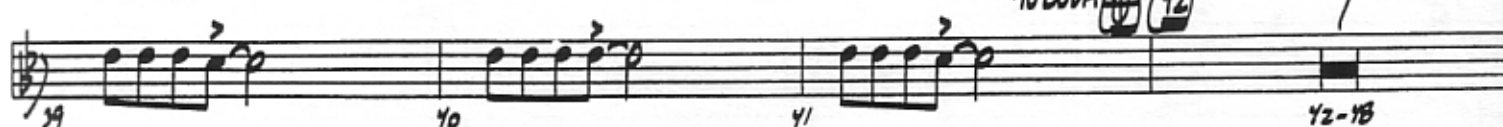
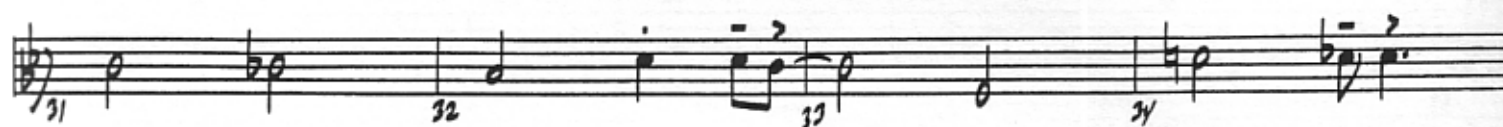
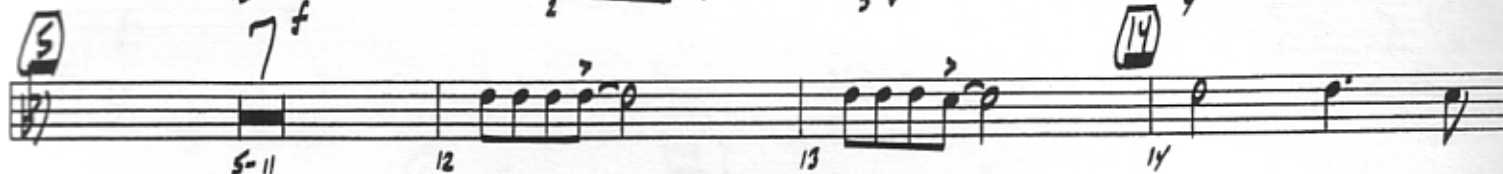

D.S. AL CODA

CODA

GOOD KING WENCESLAS

3RD TROMBONE

Traditional
Arranged by Mike Collins-Dowden

SWING $\text{♩} = 115$

39 8 47 *8xqos.*

1. 2. 56 *SOLI*

64

71

Sold to Michael Uhrich by J. W Pepper & Son, Inc.

HAVE YOURSELF A MERRY LITTLE CHRISTMAS

3RD TROMBONE

Words and Music by HUGH MARTIN
and RALPH BLANE
Arranged by ALAN BAYLOCK

SWING ♩ = 74 (or less)

4 (5) BUCKET MUTE

1 2 3 4 5 6 7 8

9 10 11 12 13

14 15 16 17 18

19 20 21 22 23 24 25 26 27 28 29 30

31 32 33 34 35

36 37 38 39 40

41 42 43 44 45

46 47 CONDUCTED 48 49

HOT CHOCOLATE

TROMBONE 3

Words and Music by
GLEN BALLARD and ALAN SILVESTRI
Arranged by JOHN BERRY

(FAST SWING) (♩ = ♩³)

Copyright © 2004 UNIVERSAL MUSIC CORP., AEROSTATION CORPORATION, WARNER OLIVE MUSIC LLC and JOBANALA MUSIC
This arrangement © 2005 UNIVERSAL MUSIC CORP., AEROSTATION CORPORATION, WARNER OLIVE MUSIC LLC and JOBANALA MUSIC

All Rights for AEROSTATION CORPORATION Controlled and Administered by UNIVERSAL MUSIC CORP.

All Rights Reserved Used by Permission

TROMBONE 3

64

70

78

87

95

96

104

110

116

VOCAL:

As Performed by Gordon Goodwin's Big Phat Band

I HEARD THE BELLS ON CHRISTMAS DAY

3RD TROMBONE

Words by Henry Wadsworth Longfellow
(Adapted by Johnny Marks)
Music by Johnny Marks
Arranged by Gordon Goodwin

MEDIUM SLOW SWING ♩ = 120

BUCKET MUTE

(47)

(57)

(73)

(89)

97

113

Sold to Michael Uhrich by J. W Pepper & Son, Inc.

NUTCRACKER ROCK

320 TROMBONE

By TCHAIKOWSKY
Arranged by MIKE SMUKAL

ROCK/MARCH ♩ = 116

3RD TROMBONE

NUTCRACKER ROCK

29

37

49

OPEN FOR SOLOS - BACKGROUNDS ON CUE

39 *GMI*
f

47
f

52
ff *mp* *CRESC.* *f*

60

68
mp *CRESC.* *f*

CRESC. *ff* 2 *Cap*

THE FIRST NOEL

TROMBONE 3

Arranged by PETER BLAIR

SLOWLY

5
1-5

6 *mf*

7

8

9

10

11-14

15

16

17

18

19

20

21 *rit.*

22

23 *f* LIGHT ROCK

24

25

26

27 *mf*

28

29

30

31

32

33

34

35

36

37 *p*

38

39-42

43 *mf* BUILD

44

45

46

47

48

49 *cresc. rall.*

50 *f*

51-52

53 *pp*

54

55

SLOWER

THIS CHRISTMAS

TROMBONE 3

Words and Music by
DONNY HATHAWAY and NADINE McKINOR
Arranged by *JOHN BERRY*

(MODERATE ROCK)

Copyright © 1970 by BMG Songs, Kuumba Music Publishing and Crystal Raisin Music
Copyright Renewed

This arrangement Copyright © 2007 by BMG Songs, Kuumba Music Publishing and Crystal Raisin Music
All Rights for Kuumba Music Publishing Administered by BMG Songs

TROMBONE 3

38

46

51

59

67
