

A CHILD IS BORN

1ST 8b TENOR SAXOPHONE

Music by THAD JONES
Arranged by JOHN DENTON

80 81 82 83 84 85

86 87 88 89 90

91 92 93 94 95 96 97

98 99 107 108 109 110 111

112 113 114 115 116 117

118 119 120 121 122

123 124 125 126 127 128 129 130 131 132

133 134 135 136 137 138 139 140 141

142 143 144 145 146 147 148 149 150

151 152 153 154 155 156 157 158 159 160 161 162

A BIG BAND CHRISTMAS II

1st B \flat TENOR SAXOPHONE

Arranged by Carl Strommen

"Here Comes Santa Claus"
"2" FEEL Words and Music by GENE AUTRY and OAKLY HALDEMAN

"Santa Claus is Coming to Town"
33 IN "2" Words by HAVEN GILLESPIE Music by J. FRED COOTS

"HERE COMES SANTA CLAUS"
© 1947 [Renewed 1975] WESTERN MUSIC PUBLISHING CO.
"SANTA CLAUS IS COMING TO TOWN"
© 1934 [Renewed 1962] EMI FEIST CATALOG INC. Rights for the Extended Renewal Term in the United States
Controlled by HAVEN GILLESPIE MUSIC and EMI FEIST CATALOG INC.
"HAVE YOURSELF A MERRY LITTLE CHRISTMAS"
© 1943 [Renewed 1971] METRO-GOLDWYN-MAYER INC. © 1944 [Renewed 1972] EMI FEIST CATALOG INC.
All Rights Controlled by EMI FEIST CATALOG INC. (Publishing) and WARNER BROS. PUBLICATIONS U.S. INC. (Print)
"AULD LANG SYNE"
© 2000 BELWIN-MILLS PUBLISHING CORP. (ASCAP)
All Rights Administered by WARNER BROS. PUBLICATIONS U.S. INC.
"BIG BAND CHRISTMAS"
This Arrangement © 2000 WESTERN MUSIC PUBLISHING CO., HAVEN GILLESPIE MUSIC,
EMI FEIST CATALOG INC. and BELWIN-MILLS PUBLISHING CORP.

SOLO - FREELY

C9

63 SLOWLY

"Have Yourself a Merry Little Christmas"

Words and Music by HUGH MARTIN and RALPH BLANE

BRIGHT

87 "Auld Lang Syne" Traditional

103

In The Bleak Midwinter

1st B♭ Tenor Sax

arranged by Kris Berg

STATELY CHORALE ♩ = 69

1 *mp* 2 3 4 5 6

(7) BOSSA NOVA ♩ = 138

7 8 9 10 11 *f* 12

(13)

13 14 15 *mf* 16 17 18

(23)

19 20 21 22 23 *mf* 24

25 26 27 28 29 30

31 32 33 34 35 *f*

36 37 38 39 40 *mf* 41

42 43 44 45 *mp* 46 CRESC. 47

48 49 *f* 50 51 52 *fp*

(53) OPEN FOR SOLOS

PLAY 1ST X ONLY

EMi⁹

PLAY 2ND X ONLY

DMi⁹

53 *mp* 54 55 56 57

1st B♭ Tenor Sax - 2

In The Bleak Midwinter

58 $E M I^9$ 59 60 61 62 63

64 $F M A^9$ *mf* 65 66 67 68 *f* END SOLO

69 70 71 72

73 74 75 76

77 78 79 80 81 82 *f*

83 84 85 86 87

88 89 90 91 *mf* 92

93 94 95 96 97

98 99 100 101 102

103 104 105 106 107

108 109 110 111 112 113 *MOLTO RIT.*

A CHARLIE BROWN CHRISTMAS

(A medley including: Linus And Lucy • O Tannenbaum • Skating • Christmas Time Is Here)

TENOR SAX 1

Arranged by PAUL MURTHA

(LIGHT ROCK) "LINUS AND LUCY"

LINUS AND LUCY
By VINCE GUARALDI
Copyright © 1965 LEE MENDELSON FILM PRODUCTIONS, INC.
Copyright Renewed

This arrangement Copyright © 2004 LEE MENDELSON FILM PRODUCTIONS, INC.
International Copyright Secured All Rights Reserved

SKATING
By VINCE GUARALDI
Copyright © 1966 LEE MENDELSON FILM PRODUCTIONS, INC.
Copyright Renewed

This arrangement Copyright © 2004 LEE MENDELSON FILM PRODUCTIONS, INC.
International Copyright Secured All Rights Reserved

O TANNENBAUM
Traditional Arranged by VINCE GUARALDI
Copyright © 1966 LEE MENDELSON FILM PRODUCTIONS, INC.
Copyright Renewed

This arrangement Copyright © 2004 LEE MENDELSON FILM PRODUCTIONS, INC.
International Copyright Secured All Rights Reserved

CHRISTMAS TIME IS HERE
Words by LEE MENDELSON
MUSIC By VINCE GUARALDI
Copyright © 1966 LEE MENDELSON FILM PRODUCTIONS, INC.
Copyright Renewed

This arrangement Copyright © 2004 LEE MENDELSON FILM PRODUCTIONS, INC.
International Copyright Secured All Rights Reserved

TENOR SAX 1

53

53 54 55 56 57 58 59

m_f

60 61 62 63 64 65 66

67 68 69 70 71 72 73 74

73

m_f

75 76 77 78 79 80 81

81

m_f

82 83 84 85 86 87 88

(PLAY 1ST TIME ONLY)

1. 2.

89 90 91 95 96 97 98 99

RIT.

91 (BALLAD) 4

FREELY "CHRISTMAS TIME IS HERE"
(PLAY 2ND TIME ONLY)

m_p

100 101 102 103 104 105 106 107

104

m_f

108 110 111 112 113 114 115

112

m_f

116 117 118 119 120 122 123 124

119

RIT.

p

Frosty The Snow Man

TENOR SAX 1

Words and Music by
STEVE NELSON and JACK ROLLINS
 Arranged by **MICHAEL SWEENEY**

UNISON PATTERNS

(A) MEDIUM SWING (♩ = ♩³)

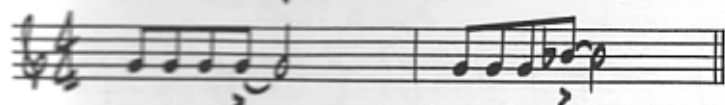

MEDIUM SWING

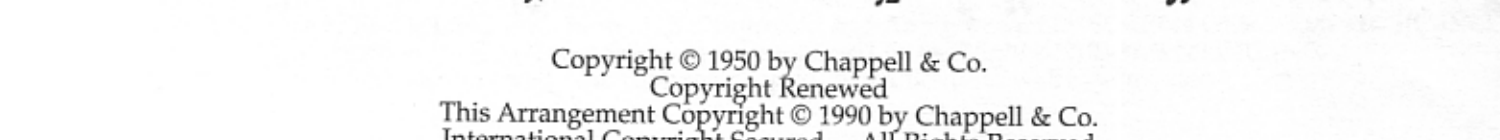
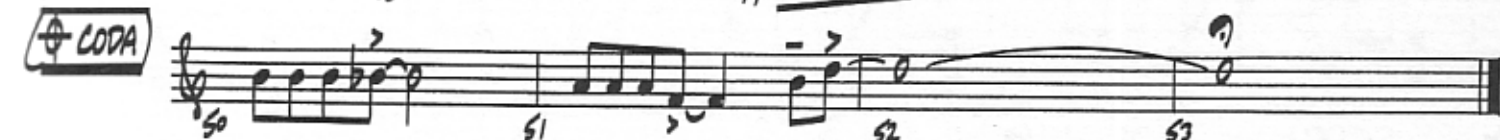
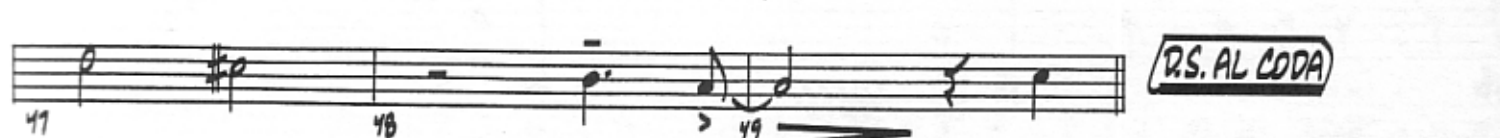
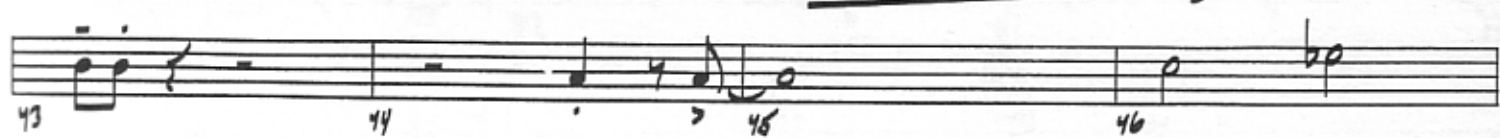
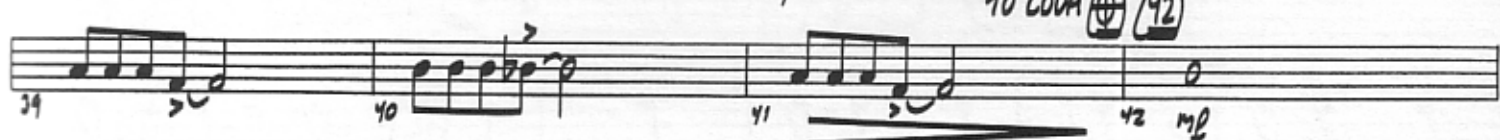
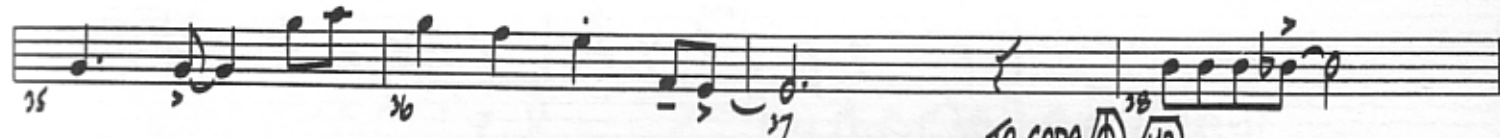
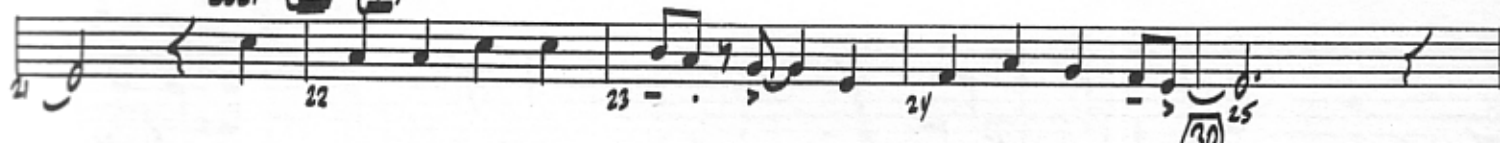
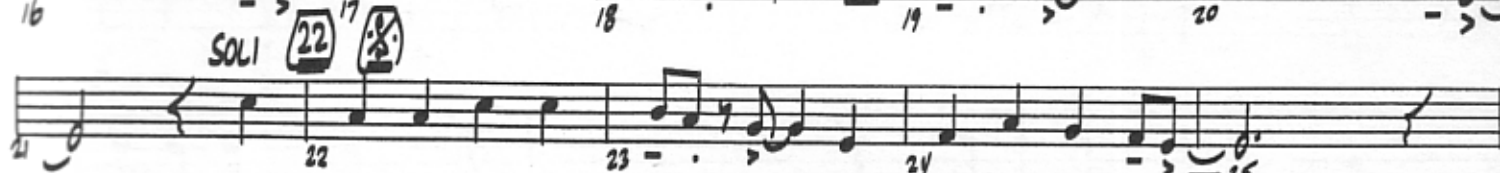
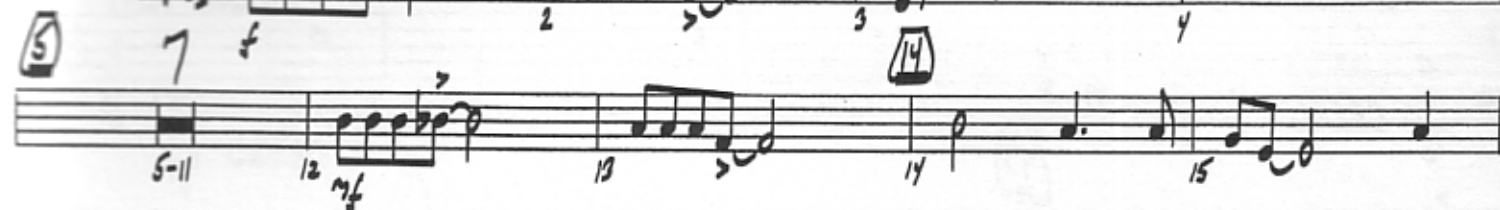

CODA

D.S. AL CODA

Copyright © 1950 by Chappell & Co.

Copyright Renewed

This Arrangement Copyright © 1990 by Chappell & Co.

International Copyright Secured All Rights Reserved

GOOD KING WENCESLAS

1ST B♭ TENOR SAXOPHONE

Traditional
Arranged by Mike Collins-Dowden

SWING ♩ = 115

(5) SOLI

1 4 5 6 7 8 9 10 11 12 13 14 15 16 17 18 19 20 21 22 23 24 25 26 27 28 29 30 31 32 33 34 35 36 37

TENOR 1

- 2 -

GOOD KING WENCESLAS

39 1ST TIME ONLY

SOLO BREAK

47

END SOLO PLAY BOTH TIMES - AS WRITTEN

1.

2.

56

64

71

Sold to Michael Uhrich by J. W Pepper & Son, Inc.

HAVE YOURSELF A MERRY LITTLE CHRISTMAS

1ST Bb TENOR SAXOPHONE

Words and Music by HUGH MARTIN
and RALPH BLANE
Arranged by ALAN BAYLOCK

SWING $\text{♩} = 74$ (OR LESS)

HOT CHOCOLATE

TENOR SAX 1

Words and Music by
GLEN BALLARD and ALAN SILVESTRI
Arranged by JOHN BERRY

(FAST SWING) (♩ = $\frac{3}{4}$)

1 2 3 4 5 6 7 9 10 11 12 13 14 15 17 18 19 20 21 22 23 25 26 27 28 29 30 31 32 33 34 35 36 39 40 41 42 43 44 45 46 47 48 49 50 51 52 53 54 55 56 57 58 59 60 61

Copyright © 2004 UNIVERSAL MUSIC CORP., AEROSTATION CORPORATION, WARNER OLIVE MUSIC LLC and JOBANALA MUSIC
This arrangement © 2005 UNIVERSAL MUSIC CORP., AEROSTATION CORPORATION, WARNER OLIVE MUSIC LLC and JOBANALA MUSIC
All Rights for AEROSTATION CORPORATION Controlled and Administered by UNIVERSAL MUSIC CORP.

TENOR SAX 1

64

70 (PLAY BOTH TIMES)

78 (PLAY 2ND TIME ONLY)

87 (PLAY 2ND TIME ONLY)

96 (PLAY 2ND TIME ONLY)

104

110

116

VOCAL:
HOT CHOC-'LATE!

As Performed by Gordon Goodwin's Big Phat Band

I HEARD THE BELLS ON CHRISTMAS DAY

1ST B♭ TENOR SAXOPHONE

Words by Henry Wadsworth Longfellow
(Adapted by Johnny Marks)
Music by Johnny Marks
Arranged by Gordon Goodwin

MEDIUM SLOW SWING ♩ = 120

57

OPTIONAL SOLO

Bmi7

E7

Ami7

Bmi7

Cmi7

C#o

C/D

D9

G9

Bmi7

C

C#o

D9

Ebo

Emi7

Emi7/D

C#mi7(b5)

F#7

Bmi7

Ami7

8va. D7

F9

E7

Ami7

C#o

D7sus

D9

G7sus

G9

73

C9

F6

F#o

G

Abo

Ami7

Ami7/G

F#mi7(b5)

B7

Emi7

Dmi7

G9

Bb9

A7

D7sus

D9

G13(b5)

C

F

F#o

G

E7/G#

Ami7

Ami7/G

F#7

B7

Emi7

Dmi7

G7

E7(#9)

A13

Dmi7

Dmi9

G13

C6

89

C9

Eb9

D9

G13(b9)

Bb9

A#13

A13

D9

Ab9

G13(b9)

Chord progression: C6/9, Eb9, D9, G15(b9), E7(#9), A13, Ebmi9, Ab9, E7mi9, A15

Sold to Michael Uhrich by J. W Pepper & Son, Inc.

NUTCRACKER ROCK

1st Bb TENOR SAXOPHONE

By TCHAIKOWSKY
Arranged by MIKE SMUKAL

Rock/MARCH ♩ = 116

5

9

13

17

21

25

29

1ST TENOR SAX

NUTCRACKER ROCK

1ST TENOR SAX

SUGARPLUM ROCK FROM THE NUTCRACKER SUITE

ARRANGED BY PAUL CLARK

ROCK

032-3928-00

4/4 time signature. A long horizontal line with a double bar line in the middle. Above the line, the number '2' is centered over the first half, '3' is in a box above the double bar line, and '4' is centered over the second half.

11

19

27

1ST TENOR SAX

39 OPEN FOR SOLOS - BACKGROUNDS ON CUE

Am1

THE FIRST NOEL

TENOR SAX 1

Arranged by PETER BLAIR

THIS CHRISTMAS

TENOR SAX 1

Words and Music by
DONNY HATHAWAY and **NADINE MCKINNOR**
Arranged by JOHN BERRY

(MODERATE ROCK)

Copyright © 1970 by BMG Songs, Kuumba Music Publishing and Crystal Raisin Music
Copyright Renewed

This arrangement Copyright © 2007 by BMG Songs, Kuumba Music Publishing and Crystal Raisin Music

All Rights for Kuumba Music Publishing Administered by BMG Songs

International Copyright Secured All Rights Reserved

TENOR SAX 1

38 *mf* 39-45 7

46 *f* 47 *f* 48 *f* 49 *f*

50 51 *f* 52 53 54

55 56 57 *mf* 58 59 *f*

60 61 62 63

64 65 66 67 *f*

68 69 *f* 70 *mf* 71 *p*