

Sold to Michael Uhrich by J. W Pepper & Son, Inc.

A CHILD IS BORN

320 B♭ TRUMPET

Music by THAD JONES
Arranged by JOHN DENTON

83

99

119 SLIGHTLY SLOWER, BROADLY

135

A BIG BAND CHRISTMAS II

3RD 8^b TRUMPET

Arranged by Carl Strommen

"2" FEEL "Here Comes Santa Claus"
 Words and Music by GENE AUTRY and OAKLY HALDEMAN

(33) IN "2" "Santa Claus is Coming to Town"
 Words by HAVEN GILLESPIE Music by J. FRED COOTS

"HERE COMES SANTA CLAUS"
 © 1947 (Renewed 1975) WESTERN MUSIC PUBLISHING CO.
"SANTA CLAUS IS COMING TO TOWN"
 © 1934 (Renewed 1962) EMI FEIST CATALOG INC. Rights for the Extended Renewal Term in the United States
 Controlled by HAVEN GILLESPIE MUSIC and EMI FEIST CATALOG INC.
"HAVE YOURSELF A MERRY LITTLE CHRISTMAS"
 © 1943 (Renewed 1971) METRO-GOLDWYN-MAYER INC. © 1944 (Renewed 1972) EMI FEIST CATALOG INC.
 All Rights Controlled by EMI FEIST CATALOG INC. (Publishing) and WARNER BROS. PUBLICATIONS U.S. INC. (Print)
"AULD LANG SYNE"
 © 2000 BELWIN-MILLS PUBLISHING CORP. (ASCAP)
 All Rights Administered by WARNER BROS. PUBLICATIONS U.S. INC.
"BIG BAND CHRISTMAS"
 This Arrangement © 2000 WESTERN MUSIC PUBLISHING CO., HAVEN GILLESPIE MUSIC,
 EMI FEIST CATALOG INC. and BELWIN-MILLS PUBLISHING CORP.

63 SLOWLY

"Have Yourself a Merry Little Christmas"
 Words and Music by HUGH MARTIN and RALPH BLANE

In The Bleak Midwinter

B♭ Clarinet (opt.)

arranged by Kris Berg

STATELY CHORALE $\text{♩} = 69$

1 *mp* 2 3 4 5 6

(7) BOSSA NOVA $\text{♩} = 138$

7 8 9 10 11 12 *f* 13

(15) 5 (23)

14 15 16 21 *mp* 22 23 24

25 26 27 28 29 30

(31) *mf*

31 *mf* 32 33 34 35

(37) *fp* *mf*

36 *f* 37 *fp* 38 39 *mf* 40

41 42 43 44 45 46 47

48 *f* 49 50 51 52 *fp*

B \flat Clarinet (opt.) - 2

In The Bleak Midwinter

(53) OPEN FOR SOLOS

PLAY 1ST X ONLY

EM \flat 9 3 DM \flat 9 2 PLAY 2ND X ONLY EM \flat 9

FMA9 END SOLO

(67)

2 (84)

(90)

(102)

(106) 3 MOLTO RIT. mp

A CHARLIE BROWN CHRISTMAS

(A medley including: Linus And Lucy • O Tannenbaum • Skating • Christmas Time Is Here)

COMPET 3

Arranged by PAUL MURTHA

"LINUS AND LUCY"

(LIGHT ROCK)

(PLAY 2ND TIME ONLY)

(IN STAND)

"O TANNENBAUM"

(28) (SWING) (IN STAND)

LINUS AND LUCY
By VINCE GUARALDI
Copyright © 1965 LEE MENDELSON FILM PRODUCTIONS, INC.
Copyright Renewed
This arrangement Copyright © 2004 LEE MENDELSON FILM PRODUCTIONS, INC.
International Copyright Secured All Rights Reserved

SKATING
By VINCE GUARALDI
Copyright © 1966 LEE MENDELSON FILM PRODUCTIONS, INC.
Copyright Renewed
This arrangement Copyright © 2004 LEE MENDELSON FILM PRODUCTIONS, INC.
International Copyright Secured All Rights Reserved

O TANNENBAUM
Traditional
Arranged by VINCE GUARALDI

CHRISTMAS TIME IS HERE
Words by IFF MENDELSON

41 *mp* 42 43 44 45

"SKATING"
(JAZZ WALTZ)

46 47 48 OPEN *mf* 49 50 *mp*

51 52 53 4 57 *mp* 58 59 60 *mf*

61 65 66 67 68 *mf* 69 70 71 72 73 *mf*

74 75 76 77 *mf* 78 79 80

81 85 *mp* 86 87 88 89 RIT.

"CHRISTMAS TIME IS HERE"
FREELY

91 (BALLAD) 4 95 7 102 103 104 (IN STAND) *mf* 105

106 107 108 111 *mf* 112 *f* 113

114 115 116 119 3 122 RIT. 123 *mp* 124 (HARMON)

Frosty The Snow Man

TRUMPET 3

Words and Music by
STEVE NELSON and JACK ROLLINS
Arranged by **MICHAEL SWEENEY**

UNISON PATTERNS

(A) MEDIUM SWING (♩ = 3♩)

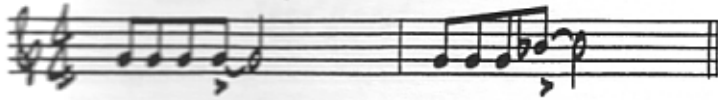

(B)

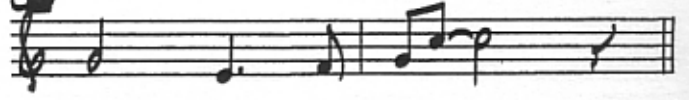

MEDIUM SWING

(S) SOLO OR SOLI

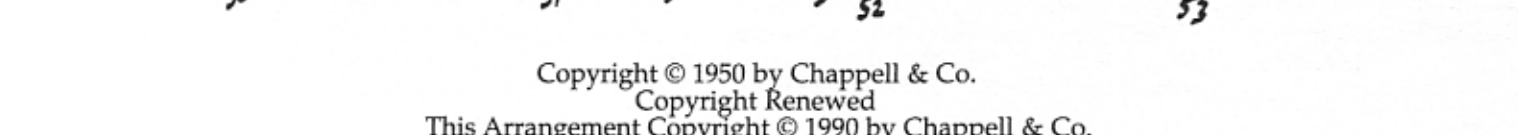
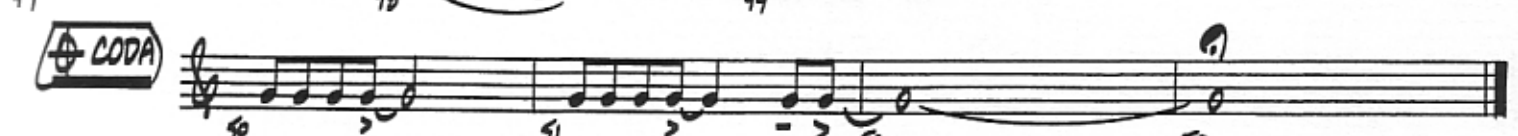
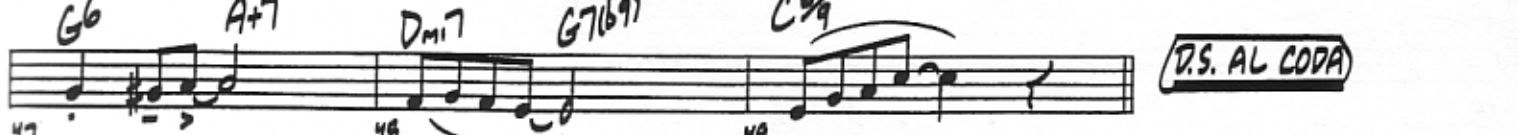
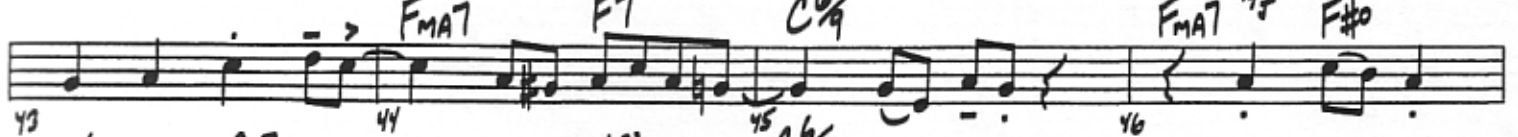
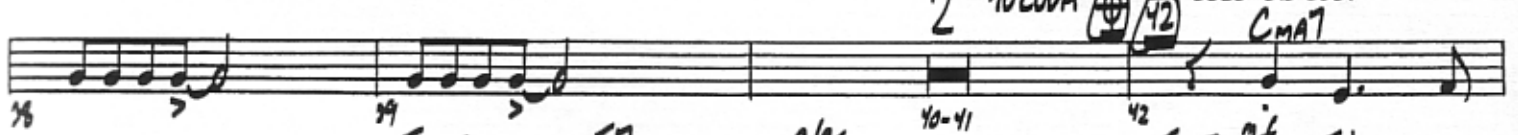
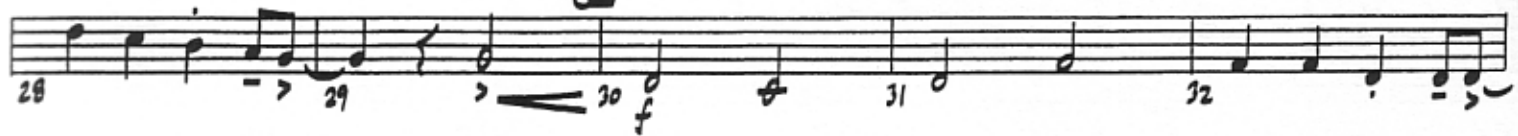
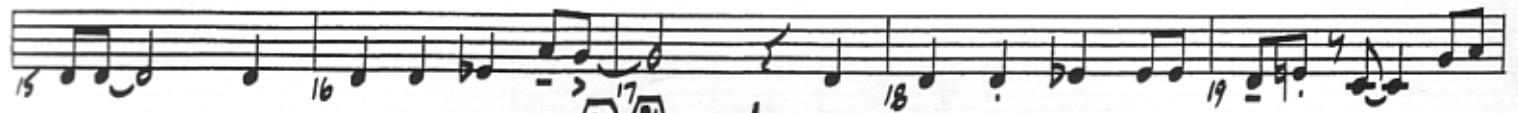
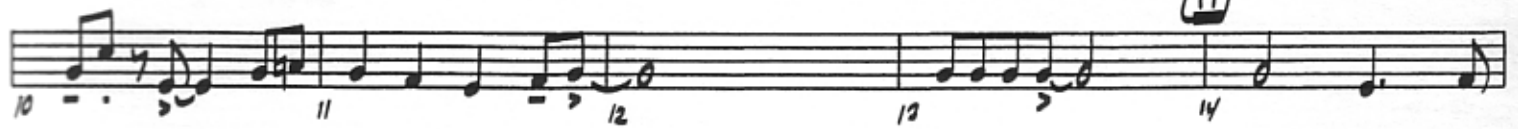

D.S. AL CODA

Sold to Michael Uhrich by J. W Pepper & Son, Inc.

GOOD KING WENCESLAS

320 B♭ TRUMPET

Traditional
Arranged by Mike Collins-Dowden

SWING ♩ = 115

1 4 8 9

10 12 17

18 19 20 21

(22)

23 24 25

26 27 28 29

(30)

31 32 33

HOT CHOCOLATE

TRUMPET 3

Words and Music by
GLEN BALLARD and ALAN SILVESTRI
Arranged by JOHN BERRY

(FAST SWING) (♩ = $\frac{3}{4}$)

1 2 3 4 5

6 7 9 10 11 12

13 14 15 16 17 18 19

20 21 22 23 24 25 26

27 28 29 30 31 32 33

34 35 36 40 41 42

43 44 45 46 47 48 49

50 51 52 53 54 55

56 57 58 60 61 62

Copyright © 2004 UNIVERSAL MUSIC CORP., AEROSTATION CORPORATION, WARNER OLIVE MUSIC LLC and JOBANALA MUSIC
This arrangement © 2005 UNIVERSAL MUSIC CORP., AEROSTATION CORPORATION, WARNER OLIVE MUSIC LLC and JOBANALA MUSIC
All Rights for AEROSTATION CORPORATION Controlled and Administered by UNIVERSAL MUSIC CORP.

TRUMPET 3

64

70

78 (PLAY 1ST TIME ONLY)

1. 2. 87

1.

2. 96

104

110

116

VOCAL:
HOT CHOC-LATE!

As Performed by Gordon Goodwin's Big Phat Band

I HEARD THE BELLS ON CHRISTMAS DAY

320 B♭ TRUMPET

Words by Henry Wadsworth Longfellow
(Adapted by Johnny Marks)
Music by Johnny Marks
Arranged by Gordon Goodwin

MEDIUM SLOW SWING ♩ = 120

BUCKET MUTE

59 60 61 62 72 10

73 89 15 88 90 91 92

93 94 95 98 97

99 100 101 102

103 104 105 106

107 108 109 110 111

113 112 114 115 116

117 118 119 120 121

122 123 124 125 126

127 128 129 130 134 4 (TO CUP MUTE) CUP MUTE

Sold to Michael Uhrich by J. W Pepper & Son, Inc.

NUTCRACKER ROCK

3RD B♭ TRUMPET

By TCHAIKOWSKY
Arranged by MIKE SMUKAL

ROCK/MARCH ♩ = 116

3RD TRUMPET

NUTCRACKER ROCK

29

ff

30 31 32

mf

33 34 35 36

37

ff

38 39 40

mf

41 42 43 44

mf

45 46 47 48

49

ff

50 51 52

mf

53 54 55 56

ff

57 58 59 60

mf

61 62 63 64

TRUMPET 3

SUGARPLUM ROCK FROM THE NUTCRACKER SUITE

ARRANGED BY PAUL CLARK

032-3928-00

ROCK

2 3 4

mp *CRESC.*

11

f

19

27

4 *mp* *CRESC.*

ff 4

The First Note

SLOWLY **5** **6**

1-5 6 *mf* 7 3 8 **LEGATO**

9 10 11-13 14 *p*

15 *mf* 16 17 18

19 **23** *f* **LIGHT ROCK** 20 21 *RIT.* 22

27 23 24 25 26 **36**

27-33 34 *ff* 35 *mf* 36

37 38 **43** 39 *CRESC* 40 *f* **2**

41 42 43 44-45

47 46 47 48 49 *RALL* 50 *ff*

SLOWER **3** 51-53 54 *pp* 55

325-06010

THIS CHRISTMAS

TRUMPET 3

Words and Music by
DONNY HATHAWAY and **NADINE MCKINNOR**
Arranged by JOHN BERRY

(MODERATE ROCK)

Copyright © 1970 by BMG Songs, Kuumba Music Publishing and Crystal Raisin Music
Copyright Renewed

This arrangement Copyright © 2007 by BMG Songs, Kuumba Music Publishing and Crystal Raisin Music

All Rights for Kuumba Music Publishing Administered by BMG Songs

International Copyright Secured All Rights Reserved

TRUMPET 3

31 32 33-37

38 38-44 45

46 47 48 49

50 51 51-54 55 56 57

58 59 60 61 62

63 64 65 66 67

68 69 70 71