

A CHILD IS BORN

2ND TROMBONE

Music by THAD JONES
Arranged by JOHN DENTON

A BIG BAND CHRISTMAS II

2ND TROMBONE

Arranged by Carl Strommen

"2" FEEL "Here Comes Santa Claus"
Words and Music by GENE AUTRY and OAKLY HALDEMAN

(33) IN "2" "Santa Claus is Coming to Town"
Words by HAVEN GILLESPIE
Music by J. FRED COOTS

"HERE COMES SANTA CLAUS"
© 1947 (Renewed 1975) WESTERN MUSIC PUBLISHING CO.
"SANTA CLAUS IS COMING TO TOWN"
© 1934 (Renewed 1962) EMI FEIST CATALOG INC. Rights for the Extended Renewal Term in the United States
Controlled by HAVEN GILLESPIE MUSIC and EMI FEIST CATALOG INC.
"HAVE YOURSELF A MERRY LITTLE CHRISTMAS"
© 1943 (Renewed 1971) METRO-GOLDWYN-MAYER INC. © 1944 (Renewed 1972) EMI FEIST CATALOG INC.
All Rights Controlled by EMI FEIST CATALOG INC. (Publishing) and WARNER BROS. PUBLICATIONS U.S. INC. (Print)
"AULD LANG SYNE"
© 2000 BELWIN-MILLS PUBLISHING CORP. (ASCAP)
All Rights Administered by WARNER BROS. PUBLICATIONS U.S. INC.
"BIG BAND CHRISTMAS"
This Arrangement © 2000 WESTERN MUSIC PUBLISHING CO., HAVEN GILLESPIE MUSIC.

"Have Yourself a Merry Little Christmas"

Words and Music by HUGH MARTIN and RALPH BLANE

87 "Auld Lang Syne"
Traditional

In The Bleak Midwinter

2nd Trombone

arranged by Kris Berg

STately CHORALE ♩ = 69

1 *mp* 2 3 4 5 6

(7) BOSSA NOVA ♩ = 138

7 8 9 10 11 *f* 12

13 14 15 *mf* 16 17 18

19 20 21 22 23 24 25 *mp*

26 27 28 29 30

31 *mf* 32 33 34 35 36 *f*

37 38 39 40 *mf* 41

42 43 44 45 *mp* 46 CRESC.

47 48 49 *f* 50 51 52 *fp*

(53) OPEN FOR SOLOS

PLAY 1ST X ONLY

Dmi⁹

PLAY 2ND X ONLY

53 54 *mp* 55 56 57

2nd Trombone - 2

In The Bleak Midwinter

58 59 60 61 62 63

D_M9

64 65 66 67 68

E_bMA₉ *mf* **END SOLO**

69 70 71 72 73

f

74 75 76 77

78 79 80 81 82 83

f

84 85 86 87 88 89

f *fp*

90 91 92 93 94 95

mf

96 97 98 99 100 101

102 103 104 105 106

107 108 109 110 111 112 113

MOLTO RIT.

A CHARLIE BROWN CHRISTMAS

(A medley including: Linus And Lucy • O Tannenbaum • Skating • Christmas Time Is Here)

MBONE 2

Arranged by PAUL MURTHA

"LINUS AND LUCY"

(LIGHT ROCK)

(PLAY 2ND TIME ONLY)

"O TANNENBAUM"

(SWING) (3/4 = 3/4)

(IN STAND)

LINUS AND LUCY
By VINCE GUARALDI

Copyright © 1965 LEE MENDELSON FILM PRODUCTIONS, INC.

Copyright Renewed

This arrangement Copyright © 2004 LEE MENDELSON FILM PRODUCTIONS, INC.
International Copyright Secured All Rights Reserved

SKATING

By VINCE GUARALDI

Copyright © 1966 LEE MENDELSON FILM PRODUCTIONS, INC.

Copyright Renewed

This arrangement Copyright © 2004 LEE MENDELSON FILM PRODUCTIONS, INC.
International Copyright Secured All Rights Reserved

O TANNENBAUM

Traditional Arranged by VINCE GUARALDI

CHRISTMAS TIME IS HERE
Words by IFF MENDELSON

JAZZ WALTZ

22
46 47 48 OPEN (49) 50 51
mf

(53) (PLAY 2ND TIME ONLY) (PLAY BOTH TIMES)
52 53 54 55 56 57 58 59 60
mf

(PLAY 2ND TIME ONLY)
61 62 63 64 65 66 67 68
mf

1. (73)
69 70 71 72 73 74 75 76
mf

(81) 4
77 78 79 80 81 85 86
mf

1. 2. 3. (91) (BALLAD) 4 "CHRISTMAS TIME IS HERE" FREELY 4
87 88 89 RIT. 90 91 95

(IN STAND) 1. 2. (104)
99 100 101 102 103 104 105 106 107
mf

(SOLO) OPEN (112)
108 109 110 111 112 113 114
mf

(119) 2 (IN STAND)
115 116 117 118 119 120 122 RIT. 123 124
mf

GOOD KING WENCESLAS

2ND TROMBONE

Traditional
Arranged by Mike Collins-Dowden

SWING ♩ = 115

39 8 47 *8va ops.*

1. 2. 56 *SOLI*

64

71

HAVE YOURSELF A MERRY LITTLE CHRISTMAS

2ND TROMBONE

Words and Music by HUGH MARTIN
and RALPH BLANE
Arranged by ALAN BAYLOCK

SWING ♩ = 74 (OR LESS)

HOT CHOCOLATE

TROMBONE 2

Words and Music by
GLEN BALLARD and ALAN SILVESTRI
Arranged by JOHN BERRY

(FAST SWING) (♩ = $\overset{\frown}{\text{♩}} \overset{\frown}{\text{♩}}$)

Copyright © 2004 UNIVERSAL MUSIC CORP., AEROSTATION CORPORATION, WARNER OLIVE MUSIC LLC and JOBANALA MUSIC
This arrangement © 2005 UNIVERSAL MUSIC CORP., AEROSTATION CORPORATION, WARNER OLIVE MUSIC LLC and JOBANALA MUSIC
All Rights for AEROSTATION CORPORATION Controlled and Administered by UNIVERSAL MUSIC CORP.

TROMBONE 2

64

62 63 64 65 66

70

78

67 68 70 78 *mf* 79 80 81

87

82 83 85 86 *ff* 87 *f* 88

89 90 91 92 94 95

96

96 97 98 99 100 101 104

104

104 105 106 107 108 109

110

110 *mf* *CRSC. POCO A POCO* 111 112 113

116

114 115 *ff* 116 117 118

119 120 121 122 123

VOCAL:
HOT CHOC-'LATE!

As Performed by Gordon Goodwin's Big Phat Band

I HEARD THE BELLS ON CHRISTMAS DAY

2ND TROMBONE

Words by Henry Wadsworth Longfellow
(Adapted by Johnny Marks)
Music by Johnny Marks
Arranged by Gordon Goodwin

MEDIUM SLOW SWING ♩ = 120

50 51 52 53 54 55 56

54 55 56 **57**

58 59 60 61 **ff**

OPTIONAL SOLO

62 63 64 65 66 **mf**

67 68 69 70 71

72 73 74 75 76 **mf**

77 78 79 80 81

82 83 84 85 86

87 88 89 90 91 **mf**

C9 Gb9 F15(b9) Bb6/9 Db9 C9 F15(b9) D7(#9) G15 Db19 Gb9 Db19 G15

92 95 94 95 96

97

98 99 100

101 102 103 104 105

m_p *m_f* *m_p*

106 107 108 109

m_f *m_p*

113

110 111 112 114

f

115 116 117 118

m_f

119 120 121 122

f

123 124 125 126

m_f *ff*

127 128 129 130 134

(TO CUP MUTE) 4 CUP MUTE *p*

Sold to Michael Uhrich by J. W Pepper & Son, Inc.

NUTCRACKER ROCK

2ND TROMBONE

By TCHAIKOWSKY
Arranged by MIKE SMUKAL

Rock/MARCH ♩ = 116

2ND TROMBONE

NUTCRACKER ROCK

29

ff 30 31 32

mf 34 35 36

37

38 39 40

mf 41 42 43 44

45 46 47 48

49

ff 50 51 52

mf 54 55 56

ff 57 58 59 60

mf 61 62 63 64

TROMBONE 2

SUGARPLUM ROCK FROM THE NUTCRACKER SUITE

ARRANGED BY PAUL CLARK

ROCK

2

3

4

032-3928-00

11

19

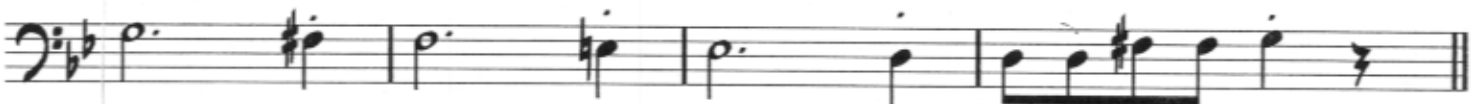

27

OPEN FOR SOLOS - BACKGROUNDS ON CUE

39 GMI

f

47

f

52

ff mp CRESC. f

60

68

mp CRESC. f

CRESC. ff

THE FIRST NOEL

TROMBONE 2

Arranged by PETER BLAIR

Musical score for Trombone 2, featuring handwritten annotations and performance directions.

Annotations:

- 5** (circled)
- 6** (circled)
- 11-14** (circled)
- 23** (circled)
- 27** (circled)
- 36** (circled)
- 43** (circled)
- 47** (circled)

Performance Directions:

- SLOWLY** (at the beginning)
- mf** (mezzo-forte)
- f** (forte)
- LIGHT ROCK** (at measure 23)
- BIT.** (at measure 21)
- mf** (at measure 27)
- BUILD** (at measure 43)
- SLOWER 2** (at measure 46)
- CRESC. RALL.** (Crescendo Ritardando at measure 49)
- pp** (pianissimo) at measures 51-52 and 53

Measure Numbers: 5, 6, 9, 10, 11-14, 15, 16, 17, 18, 20, 21, 22, 23, 24, 25, 26, 27, 28, 29, 30, 31, 32, 33, 34, 35, 36, 37, 38, 39-42, 43, 44, 45, 46, 47, 48, 49, 51-52, 53, 54, 55

THIS CHRISTMAS

TROMBONE 2

Words and Music by
DONNY HATHAWAY and **NADINE MCKINNOR**
Arranged by **JOHN BERRY**

(MODERATE ROCK)

Copyright © 1970 by BMG Songs, Kuumba Music Publishing and Crystal Raisin Music
Copyright Renewed

This arrangement Copyright © 2007 by BMG Songs, Kuumba Music Publishing and Crystal Raisin Music
All Rights for Kuumba Music Publishing Administered by BMG Songs

TROMBONE 2

38

36 37 38 39 40

41 42 43 44 45

46

46 47 48 49 50

51

51-52 53 54 55 56

59

57 58 59 60 61

62 63 64 65 66

67

67 68 69 70 71