

# A CHILD IS BORN

## 1ST TROMBONE

Music by THAD JONES  
Arranged by JOHN DENTON

- Section 3 (Measures 18-32):** Continues the "MODERATE JAZZ WALTZ" section with various dynamics and articulations.
- Section 6 (Measures 50-56):** Continues the piece with various dynamics and articulations.

83

84 85 86 87 88

89 90 91 92 93 94

95 96 97 98

99 12

111 *mf* 112 *CRESC.* 113 114 115 116

117 118 *rit.* 119 SLIGHTLY SLOWER, BROADLY 120 121 122

123 124 125 126 127 128

129 130 131 132 133 134

135 3 136 137 138 139 *mf* 140 141 142

143 144 145 146 147 148 10 149 *mf* 150

151 152 153 154 155 156 157 *mf* 158 159 160 161 162 *rit.* 163

# A BIG BAND CHRISTMAS II

Arranged by Carl Strommen

1ST TROMBONE

"2" FEEL "Here Comes Santa Claus"  
Words and Music by GENE AUTRY and OAKLY HALDEMAN

"Santa Claus is Coming to Town"  
Words by HAVEN GILLESPIE  
Music by J. FRED COOTS

"HERE COMES SANTA CLAUS"  
© 1947 (Renewed 1976) WESTERN MUSIC PUBLISHING CO.  
"SANTA CLAUS IS COMING TO TOWN"  
© 1934 (Renewed 1962) EMI FEIST CATALOG INC. Rights for the Extended Renewal Term in the United States  
Controlled by HAVEN GILLESPIE MUSIC and EMI FEIST CATALOG INC.  
"HAVE YOURSELF A MERRY LITTLE CHRISTMAS"  
© 1943 (Renewed 1971) METRO-GOLDWYN-MAYER INC. © 1944 (Renewed 1972) EMI FEIST CATALOG INC.  
All Rights Controlled by EMI FEIST CATALOG INC. (Publishing) and WARNER BROS. PUBLICATIONS U.S. INC. (Print)  
"AULD LANG SYNE"  
© 2000 BELWIN-MILLS PUBLISHING CORP. (ASCAP)  
All Rights Administered by WARNER BROS. PUBLICATIONS U.S. INC.  
"BIG BAND CHRISTMAS"  
This Arrangement © 2000 WESTERN MUSIC PUBLISHING CO., HAVEN GILLESPIE MUSIC,  
EMI FEIST CATALOG INC. and BELWIN-MILLS PUBLISHING CORP.

"Have Yourself a Merry Little Christmas"  
Words and Music by HUGH MARTIN and RALPH BLANE

87 "Auld Lang Syne"  
Traditional

103

# In The Bleak Midwinter

1st Trombone

arranged by Kris Berg

STATELY CHORALE ♩ = 69

1 *mp* 2 3 4 5 6

7 8 9 *f* 10 11 12

13 14 15 *mf* 16 17 18

19 20 21 22 23 24 25 *mp*

26 27 28 29 30

31 *mf* 32 33 34 35 36 *f*

37 38 39 40 41 *mf*

42 43 44 45 *mp* 46 *CRESC.*

47 48 49 50 51 52 *fp*

53 *mp* 54 55 56 57

1st Trombone - 2

In The Bleak Midwinter

# A CHARLIE BROWN CHRISTMAS

(A medley including: Linus And Lucy • O Tannenbaum • Skating • Christmas Time Is Here)

TRUMPET 1

Arranged by PAUL MURTHA

## "LINUS AND LUCY"

(LIGHT ROCK)

(PLAY 2ND TIME ONLY)

## "O TANNENBAUM"

(SWING)

(IN STAND) (3/4)

LINUS AND LUCY

By VINCE GUARALDI

Copyright © 1965 LEE MENDELSON FILM PRODUCTIONS, INC.

Copyright Renewed

This arrangement Copyright © 2004 LEE MENDELSON FILM PRODUCTIONS, INC. International Copyright Secured All Rights Reserved

SKATING

By VINCE GUARALDI

Copyright © 1966 LEE MENDELSON FILM PRODUCTIONS, INC.

Copyright Renewed

This arrangement Copyright © 2004 LEE MENDELSON FILM PRODUCTIONS, INC. International Copyright Secured All Rights Reserved

O TANNENBAUM

Traditional Arranged by VINCE GUARALDI

CHRISTMAS TIME IS HERE  
Words by IFF MENDELSON

(JAZZ WALTZ)

46 47 48 49 50 51

OPEN

49

*mf* *mp*

52 53 54 55 56 57 58 59 60

53 (PLAY 2ND TIME ONLY)

(PLAY BOTH TIMES)

*mp* *mf*

61 62 63 64 65 66 67 68

(PLAY 2ND TIME ONLY)

1.

*mp* *mf*

69 70 71 72 73 74 75 76

73

2.

*mp* *mf*

77 78 79 80 81 85 86

81

4

*mf* *mp*

87 88 89 90 91 95

91 (BALLAD)

4 4

"CHRISTMAS TIME IS HERE"  
FREELY

RIT.

99 100 101 102 103 104 105 106

(IN STAND)

1. 2.

104

*mp* *mf*

107 108 111 112 113 114 115

112

3

*mf* *f*

116 117 118 119 120 122 123 124

119

2

(IN STAND)

RIT. *mp*

# Frosty The Snow Man

TROMBONE 1

Words and Music by  
**STEVE NELSON and JACK ROLLINS**  
Arranged by **MICHAEL SWEENEY**

### UNISON PATTERNS

**A**  
MEDIUM SWING (♩ = ♪♪)

**B**

MEDIUM SWING

**5** 7 *f* 12 *mf* 13 14 15

16 18 19 20

**22** **30**

21 22 23 24 25 26 27 28 29 30 *f*

31 32 33 34

35 36 37

**42** **42** *mf* **TEN. 2**

39 40 41 42

43 44 45 46

**47** **47** **49** *mf* **PLAY** **(D.S. AL CODA)**

50 51 52 53

# GOOD KING WENCESLAS

## 1ST TROMBONE

Traditional  
Arranged by Mike Collins-Dowden

SWING  $\text{♩} = 115$

39 8 47 *8va ops.*

1. 2. 56 *SOLI*

64

71

Sold to Michael Uhrich by J. W Pepper & Son, Inc.

# HAVE YOURSELF A MERRY LITTLE CHRISTMAS

## 1ST TROMBONE

Words and Music by HUGH MARTIN  
and RALPH BLANE

Arranged by ALAN BAYLOCK

SWING ♩ = 74 (or Less)

# HOT CHOCOLATE

## TROMBONE 1

Words and Music by  
**GLEN BALLARD and ALAN SILVESTRI**  
Arranged by **JOHN BERRY**

**(FAST SWING)** (♩ =  $\frac{3}{4}$ )

1 2 3 4 5  
6 7 9 *mf* 10 11 12  
13 14 16 17 18 19 20  
21 22 24 25 *mf* 26 27  
28 29 30 31 *f* 32 *ff* 33  
34 35 36 40 *f* 41 42 43  
44 45 47 48 49 50 51  
52 53 56 58 59 60

Copyright © 2004 UNIVERSAL MUSIC CORP., AEROSTATION CORPORATION, WARNER OLIVE MUSIC LLC and JOBANALA MUSIC  
This arrangement © 2005 UNIVERSAL MUSIC CORP., AEROSTATION CORPORATION, WARNER OLIVE MUSIC LLC and JOBANALA MUSIC  
All Rights for AEROSTATION CORPORATION Controlled and Administered by UNIVERSAL MUSIC CORP.

TROMBONE 1

64

70

78

87

94

96

104

110

116

VOCAL:

As Performed by Gordon Goodwin's Big Phat Band

# I HEARD THE BELLS ON CHRISTMAS DAY

## 1ST TROMBONE

Words by Henry Wadsworth Longfellow  
(Adapted by Johnny Marks)  
Music by Johnny Marks  
Arranged by Gordon Goodwin

MEDIUM SLOW SWING  $\text{♩} = 120$

BUCKET MUTE

50 51 52 53

54 55 56

58 59 60 61

OPTIONAL SOLO

62 63 64 65 66

67 68 69 70 71

72 74 75 76

77 78 79 80 81

82 83 84 85 86

87 88 89 90 91

1ST TROMBONE

- 3 -

I HEARD THE BELLS ON CHRISTMAS DAY

C9 Gb9 F15(b9) 8b9 D9 C9 F15(b9) D7(#9) G15 D9mi9 Gb9 Dmi9 G15

97

113

(TO CUP MUTE) 4 CUP MUTE

Sold to Michael Uhrich by J. W Pepper & Son, Inc.

# NUTCRACKER ROCK

1ST TROMBONE

By TCHAIKOWSKY  
Arranged by MIKE SMUKAL

ROCK/MARCH ♩ = 116

1ST TROMBONE

NUTCRACKER ROCK

29

ff 30 31 32

mf 34 35 36

37

38 39 40

mf 41 42 43 44

45 46 47 48

49

ff 49 50 51 52

mf 54 55 56

ff 57 58 59 60

mf 61 62 63 64 ff

TROMBONE 1

# SUGARPLUM ROCK FROM THE NUTCRACKER SUITE

ARRANGED BY PAUL CLARK

## ROCK

2

3

4

032-3928-00

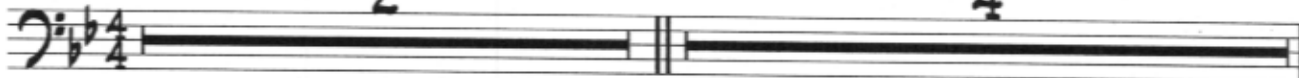

11

19

27

# THE FIRST NOEL

TROMBONE 1

Arranged by PETER BLAIR

*SLOWLY* 5 6 7 8 9 10 11-14 15 16 17 18 19 20 21 RIT. 22 23 24 25 26 27 *mp* 28 29 30 31 32 33 34 35 36 37 38 39-42 43 44 45 46 *SLOWER* 2 47 48 49 *CRESC. RALL.* 50 *ff* 51-52 53 *pp* 54 55

# THIS CHRISTMAS

## TROMBONE 1

Words and Music by  
**DONNY HATHAWAY** and **NADINE MCKINNOR**  
Arranged by **JOHN BERRY**

**(MODERATE ROCK)**

1 2 3 4 5

6 7 8 9 **9**

10 11 12 13

14 15 16 17 **17** 18

19 20 21 22 23 24

**25** 25 26 27 28 29

**30** 30 31 32 33 34 35

Copyright © 1970 by BMG Songs, Kuumba Music Publishing and Crystal Raisin Music  
Copyright Renewed

This arrangement Copyright © 2007 by BMG Songs, Kuumba Music Publishing and Crystal Raisin Music

All Rights for Kuumba Music Publishing Administered by BMG Songs

International Copyright Secured All Rights Reserved

TROMBONE 1

38

36 37 38 39 40

41 42 43 44 45

46

46 47 48 49 50

51

51-52 53 54 55 56

59

57 58 59 60 61

62 63 64 65 66

67

67 68 69 70 71